





PRIYA

luxurious 4 BHK apartments

At Kamath Associates, we believe that homes are more than four walls and a roof. We understand the emotions, hopes and desires that are a part of every home and strive to ensure that our homes fulfil your desires and expectations.

Introducing **Priya**, a truly spectacular **luxury apartment complex** that offers an unbeatable combination of elegance and grandeur. Spacious yet cozy, luxurious yet tasteful, **Priya** is a meticulously constructed work of art that would be the perfect choice for the modern family. Comprising of seven **4 BHK flats**, **Priya** fosters a tight-knit and supportive community of like-minded families, while affording each their own space and privacy.



# A HOME

YOU FALL IN LOVE WITH

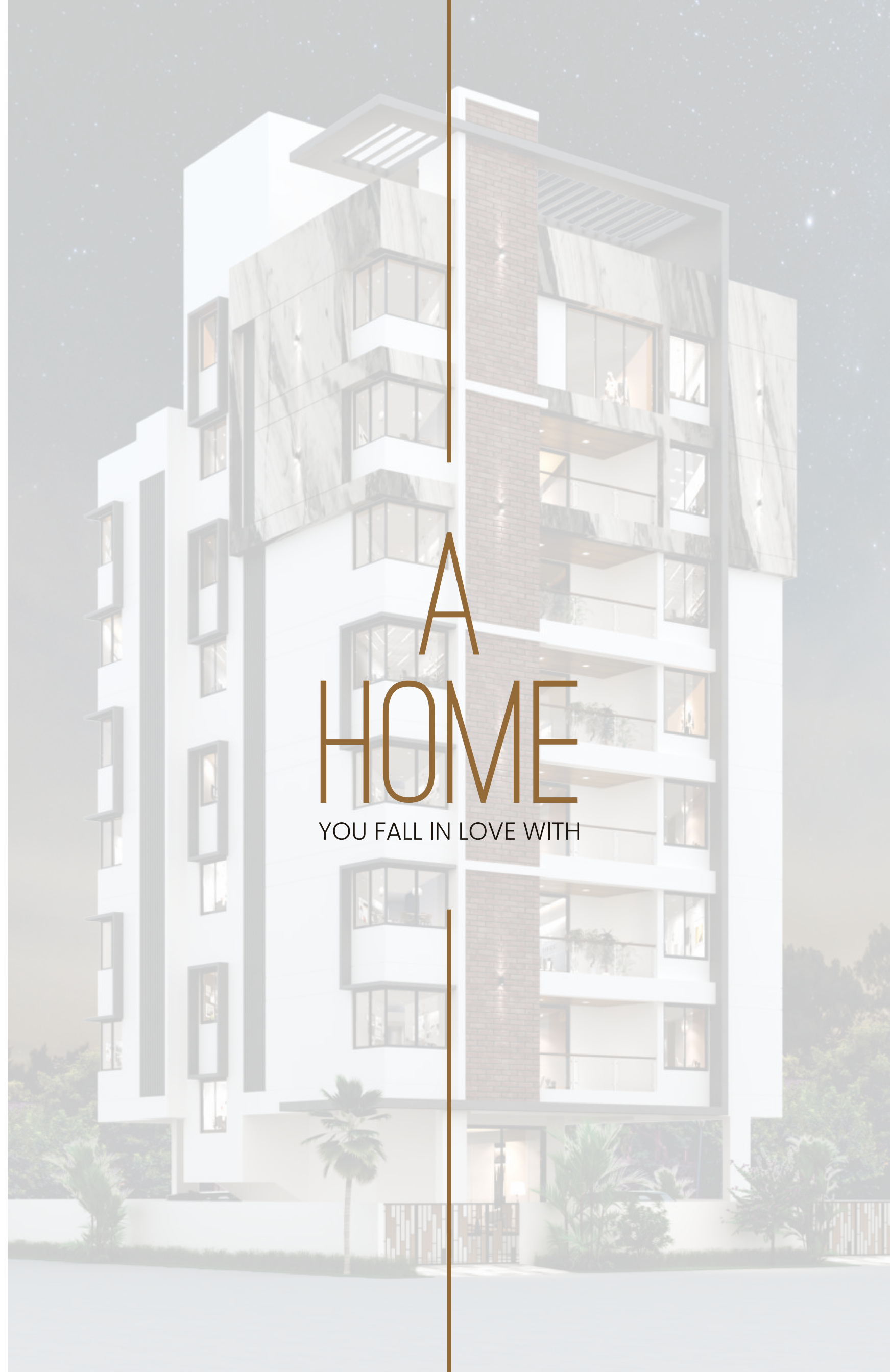



At Kamath Associates, we believe that homes are more than four walls and a roof. We understand the emotions, hopes and desires that are a part of every home and strive to ensure that our homes fulfil your desires and expectations.

Introducing **Priya**, a truly spectacular **luxury apartment complex** that offers an unbeatable combination of elegance and grandeur. Spacious yet cozy, luxurious yet tasteful, **Priya** is a meticulously constructed work of art that would be the perfect choice for the modern family. Comprising of seven **4 BHK flats**, **Priya** fosters a tight-knit and supportive community of like-minded families, while affording each their own space and privacy.

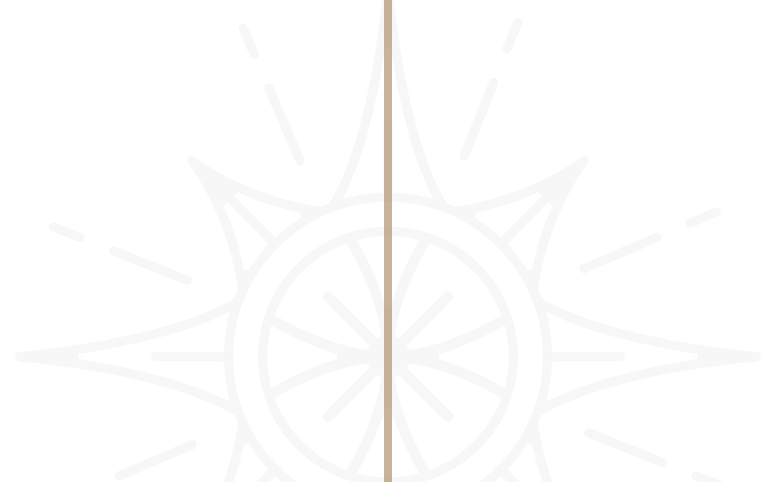



A  
VISION

OF CARE AND LOVE





CRAFTING RELIABLE SPACES TO  
RENDER MEMORABLE EXPERIENCES!

Being in the real-estate sector over many years **Kamath Associates** has grown as a leader in the provision of exceptionally high-quality real-estate development and management, recognized for contemporary design & also has been acknowledged as an organization committed to deliver customer satisfaction.

With the sole vision of acknowledging our customer's dreams by building the highest quality commercial, residential & leisure developments we have successfully transformed the real-estate market across Ahmednagar and its neighbouring cities.

At **Kamath Associates**, we always strive to go that extra mile to effectively match the taste and requirements of our unique clients.

With the essential experience and understanding of the planning and development framework across India, we focus on delivering tailored solutions that suit the needs of our clients.





# A VISION

OF GRACE AND JOY



# AMENITIES



4 ft stairs with Granite Finish



Decorative MS Railing



Reception lobby areas with Access Control

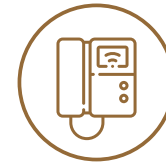

Video Door Phone



Non-pressured Solar Water Heater System



8 Passenger Auto-Door Elevator



Inverter Backup for lift, Common Lighting & Water Pump  
(Kirloskar/Kohler/Cooper)



Drivers Toilet in Parking



# SPECIFICATION

## WALLS

- AAC Blocks Masonry with POP/Sand finishes for Internal Walls & Ceiling
- External walls- 150 mm with Acrylic Paint (Asian Paints/Nerolac)
- Internal Walls- 125 mm or 100 mm with Plastic Emulsion Paint (Asian Paints/Nerolac)

## CEILING

- RCC Slab with POP/Sand finishes for Ceiling with Plastic Emulsion Paint (Asian Paints/Nerolac)

## FLOORING

- 800 X 800 mm Italian Finish Ceramic Tiles
- Antiskid Tiles in Sit-out

## ELECTRIFICATION & POWER BACK-UP

- Concealed Electrical Piping
- 4 light points, 1 fan point, 2-5 Amp plug points in each room
- Inverter Power backup covering 1 light point & 1 fan point in all rooms & 1 light point in the toilet
- Cable/Wiring - (Polycab/Finolex)
- Switches - (Anchor/Legrand)

## DOORS

- Plywood door frames, Laminated Flush door shutters fitted with Mortise Lock (All internal doors 32mm Thick)
- Main door & safety door with Laminate, SS fittings & Night latch (Main door 35mm thick)
- Sliding/ Sliding Folding Doors to Sit-out

## WINDOWS

- Powder Coated/ Anodised Aluminium Windows with approved Glass Thickness& Mosquito Nets along with MS Grills

## KITCHEN & DRY BALCONY

- Granite Kitchen platform with Full Height Dado & SS sink
- Combination of Anti Skid/ Vitrified tiles and granite in Dry Balcony
- 15 Amp Point for Refrigerator & Mixer/ Microwave in Kitchen, Washing Machine & Dry Balcony
- Provision for exhaust

## BEDROOMS

- Vitrified tiles in all bedrooms
- Television & Telephone Point Provision
- 15 Amp Point for Air Conditioner
- One Air Conditioner for master bedroom

## TOILETS

- Concealed Piping in all Toilets
- Provision for Hot water through the common solar heating system in all toilets
- Anti-skid Flooring& Dado tiles up to the ceiling in all toilets (Kajaria/Simpolo/Asian)
- Single Lever bath fittings in toilets (jaguar)
- Sanitary ware of Hindware/Cera. Wall hung EWC in all toilets
- 15 amp point for boiler/gyser
- Provision of exhaust





## TYPICAL FLOOR PLAN

WALLS	TYPE	CARPET AREA (Sq. Ft.)
101-501	4 BHK	1668.628







## SIXTH FLOOR PLAN

WALLS	CARPET AREA (Sq. Ft.)	TERRACE AREA (Sq. Ft.)
601 (DUPLEX)	2525.26	580.17



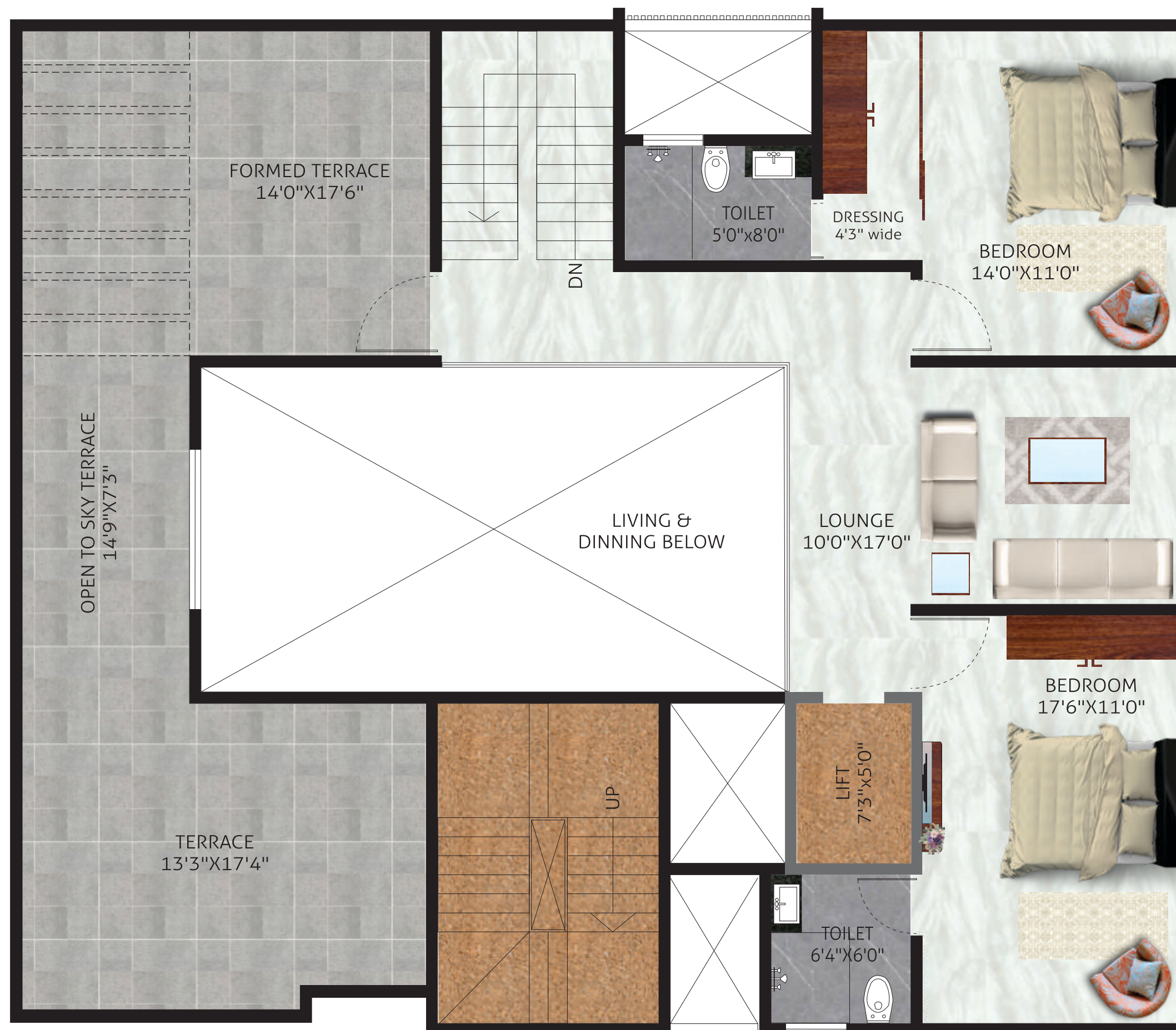

SEVENTH FLOOR PLAN



# A VISION

OF ELEGANCE AND BEAUTY

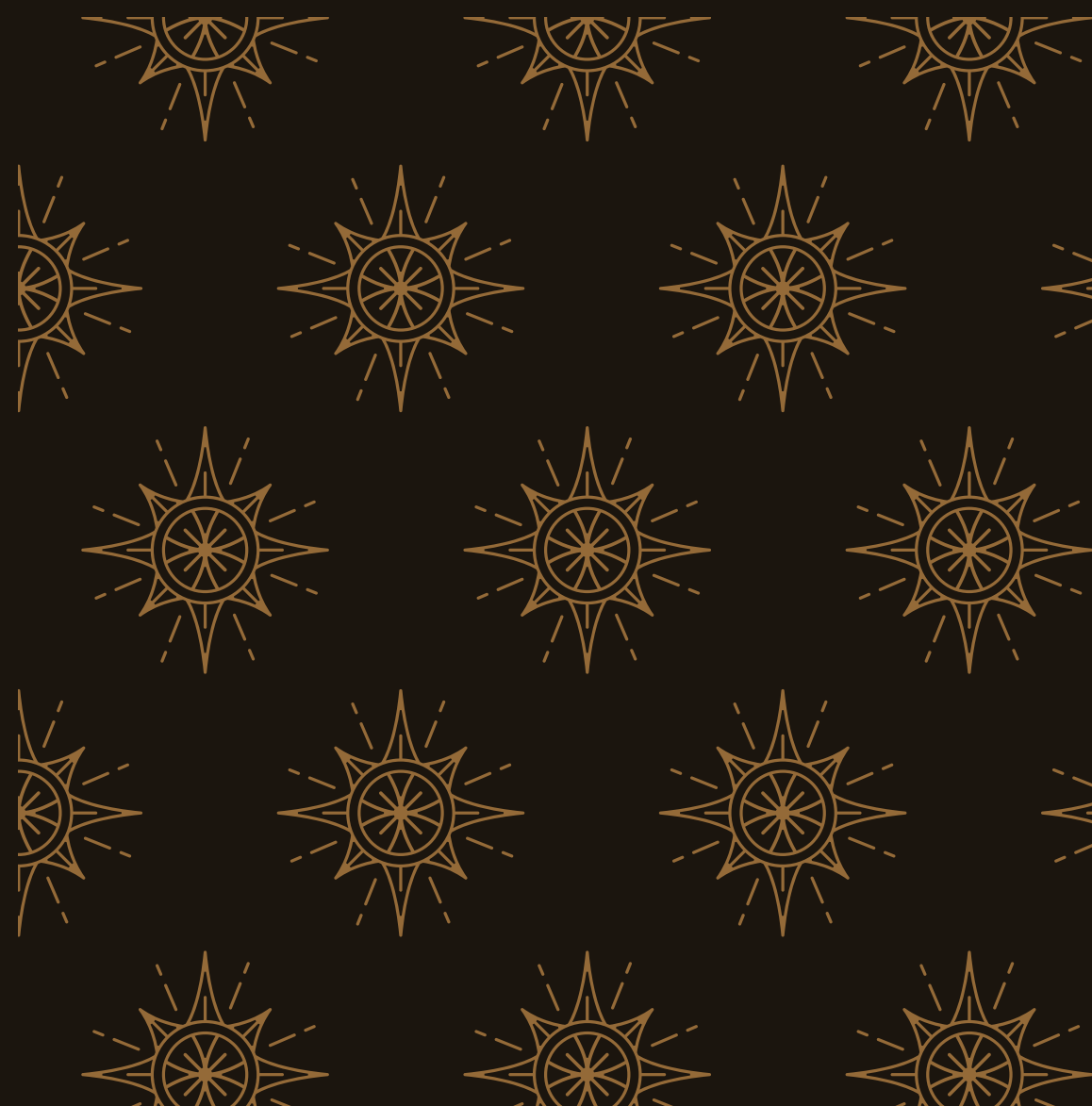



# LOCATION MAP







**SITE ADDRESS**

Final plot no. 100/2, T. P. scheme 3, Adarsh colony, Behind ajay gas agency,  
Burudgaon road, Ahmednagar 414 001

**OFFICE ADDRESS**

Nandmihir apartment, Near renukamata mandir, Professor Colony, Savedi, Ahmednagar 414003

**CONTACT**

+91 98227 47175 | [nandankamath@icloud.com](mailto:nandankamath@icloud.com)

**Disclaimer**

This brochure is meant only for promotional purpose and has no legal value. The plans, specifications, images and other details herein are only indicative and subject to the approval of the concerned authorities. The developer/owner reserves the right to change any or all of these or extend the number of floors in the interest of the development, without prior notice or obligation. Artists' impressions are used to illustrate the amenities, specifications, images and other details and these may be applicable to select apartments only. Tolerance of +/- 2% is possible in the unit areas on account of design and construction variance. All brands stated are subject to final decision of the project architect. This printed material does not constitute an offer and/or contract of any type between the developer/owner and the recipient. Any purchase/lease of this development shall be governed by the terms and conditions of the agreement for sale/lease entered into between the parties, and no detail mentioned in this printed material shall in any way govern such transaction.

